



Farmers Electric Cooperative

A Touchstone Energy[®] Cooperative 

301 N. Hillcrest
Sulphur Springs, TX 75482

2000 I-30 E
Greenville, TX 75402

108 W. Marble
Wylie, TX 75098

Tuesday, May 7, 2019

Office of Hopkins County Judge
PO Box 288
Sulphur Springs TX 75483

Farmers Electric Cooperative Member: BUCK BOOKER
Service Order Number: 1904003216

Greetings:

Farmers Electric Cooperative, Inc. is requesting permission to construct electrical power distribution facilities which will cross County Road 2473 which is located, 2140 ft south of County road 2174 in Hopkins County, Texas.

Site location map and construction sketches are enclosed. The construction sketch details the proposed work. At the request of the member, the new service will be TRENCHED across County Road 2473 in lieu of boring under. Farmers Electric Cooperative is not responsible for any repairs to the road at the time of construction or in the future.

If you have any questions, please contact me at any time.

Sincerely,

Matthew Walker

Project Coordinator
mwalker@farmerselectric.coop
Phone 903-441-1368
Submitted by Brandon Darrow
bdarrow@farmerselectric.coop
Field Engineering Coordinator

Enclosures

County Approval Section:

Approved: _____

Denied: _____

Authorized Signature: _____

A handwritten signature in black ink, appearing to be "Matthew Walker", written over a horizontal line.

Date: _____

P1 60' TO CR 2174
2140' TO CR 2473

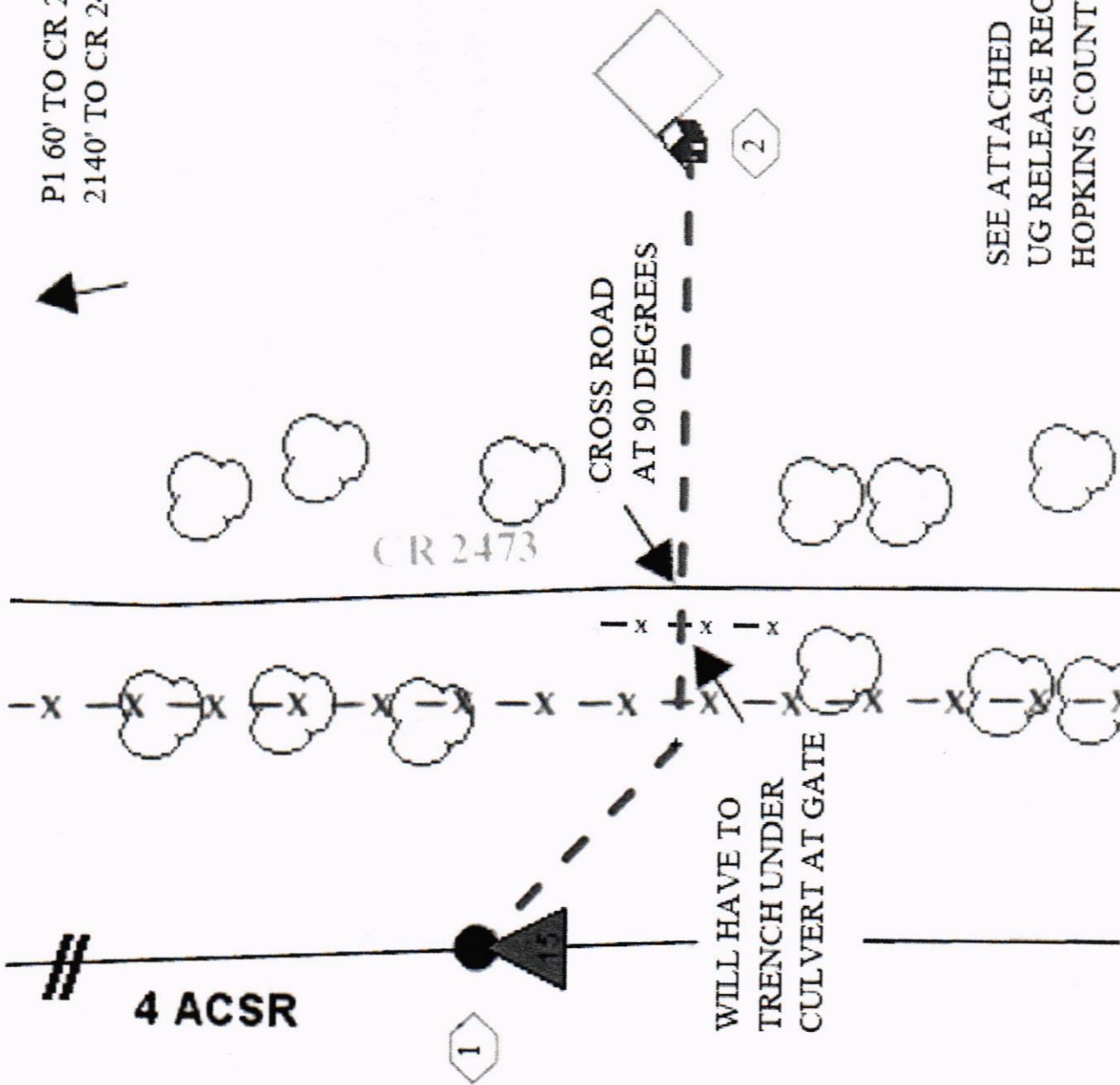

SEE ATTACHED
UG RELEASE REC'D
HOPKINS COUNTY PERMIT REQ'D

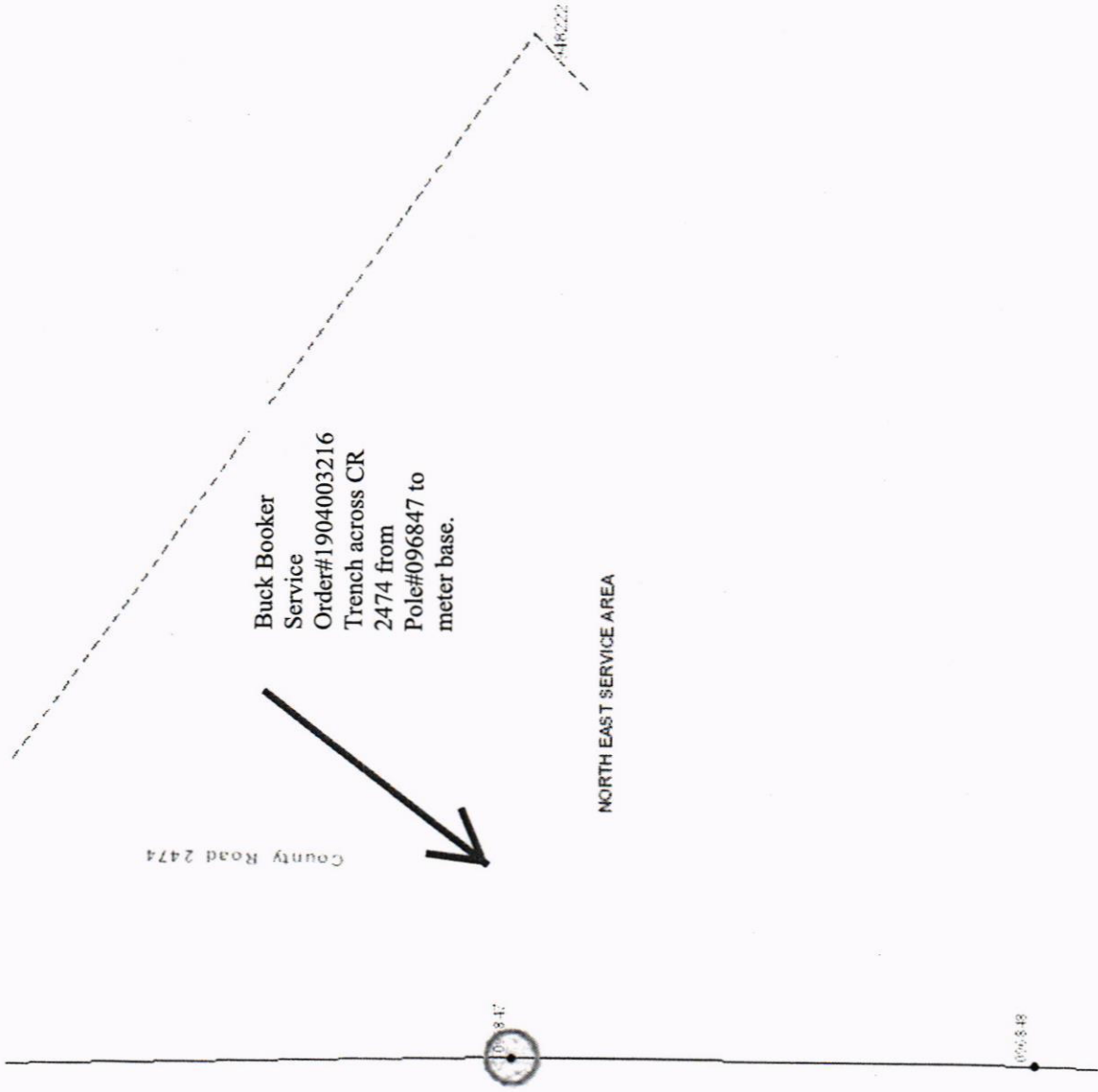

Buck Booker
Service
Order#1904003216
Trench across CR
2474 from
Pole#096847 to
meter base.

County Road 2474

NORTH EAST SERVICE AREA

09817

096848